

## Wellness Retinal Imaging Consent Form

Healthy Retina

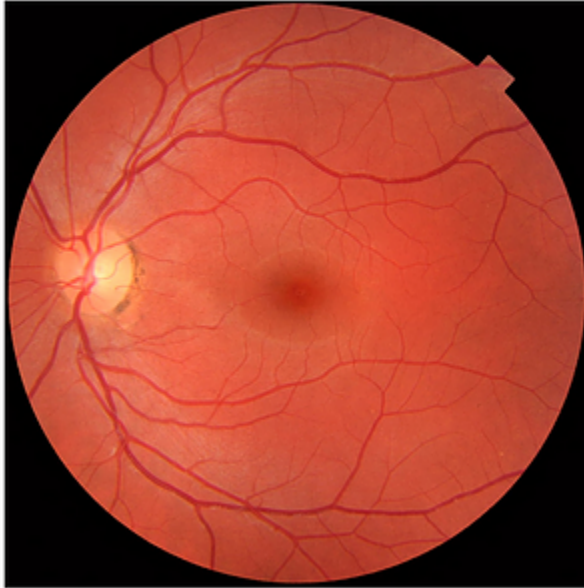

Unhealthy Retina



As part of your eye exam Dr. Galina recommends a special diagnostic procedure called Wellness Retinal Imaging. This procedure consists of capturing an image of the back part (retina) of your eye. We are simply taking a digital photo.

This permanent record is very valuable in assessing the current health of your eye and for safeguarding the health of specific structures of your eye, such as the retina, optic nerve, macula, and blood vessels. It will also serve as an initial point from which to compare, as we follow your health in subsequent years. It is especially important for patients who have a personal or family history of glaucoma, high blood pressure, diabetes, high cholesterol, macular degeneration, melanoma, or retinal problems.

The fee for this part of the exam is \$30.00. Depending on your diagnosis, this test will not be covered under your medical insurance or Medicare. Retinal images are also not covered under most vision plans. This office advises you of your coverage. You may be required to submit a receipt for reimbursement from your insurance provider.

\_\_\_\_\_ Yes, I want to have retinal photos taken of my eye for documentation .

\_\_\_\_\_ No, I do not want to have retinal photos taken of my eye.

Patient Signature: \_\_\_\_\_ Date: \_\_\_\_\_